

PLAN OF PROPOSED ADDITIONS AT
 DOOR No A.G. 122 & 124 PLOT No 3127/C.L.I.G.
 PLAT AT RIVER VIEW RD. AT A.A NAGAR.
 DIVISION 75.
 SCALE 1:100 (1"=8'0")

LAND AREA. 1600 SFT 167 M²
 EXG.G.FLOOR AREA. 538 SFT 50 M²
 PRO.G.FLOOR AREA. 393 " 36 "
 EXG.F.FLOOR AREA. 538 " 50 "
 PRO.F.FLOOR AREA. 265 " 24 "

TOTAL AREA. 1734 SFT 160 M²

MMDA (A)/PP NO. /
 C.No. A1/3643/21-107/19
 Assl.
 Scrutiny
 P.P. I: 12.1.19
 P.P. II: 11.7.19
 A.P. D.P.

JOINERY

D. DOOR	1.06
D1 DO	1.00
D2 DO	0.76
W WINDOW.	1.06
V. VENTILATOR.	0.76
G. IRONGRILL	1.8

- PROPOSAL.
- EXISTING
- SITE BOUNDARY.
- ROAD

SITE PLAN.
 SCALE 1:400

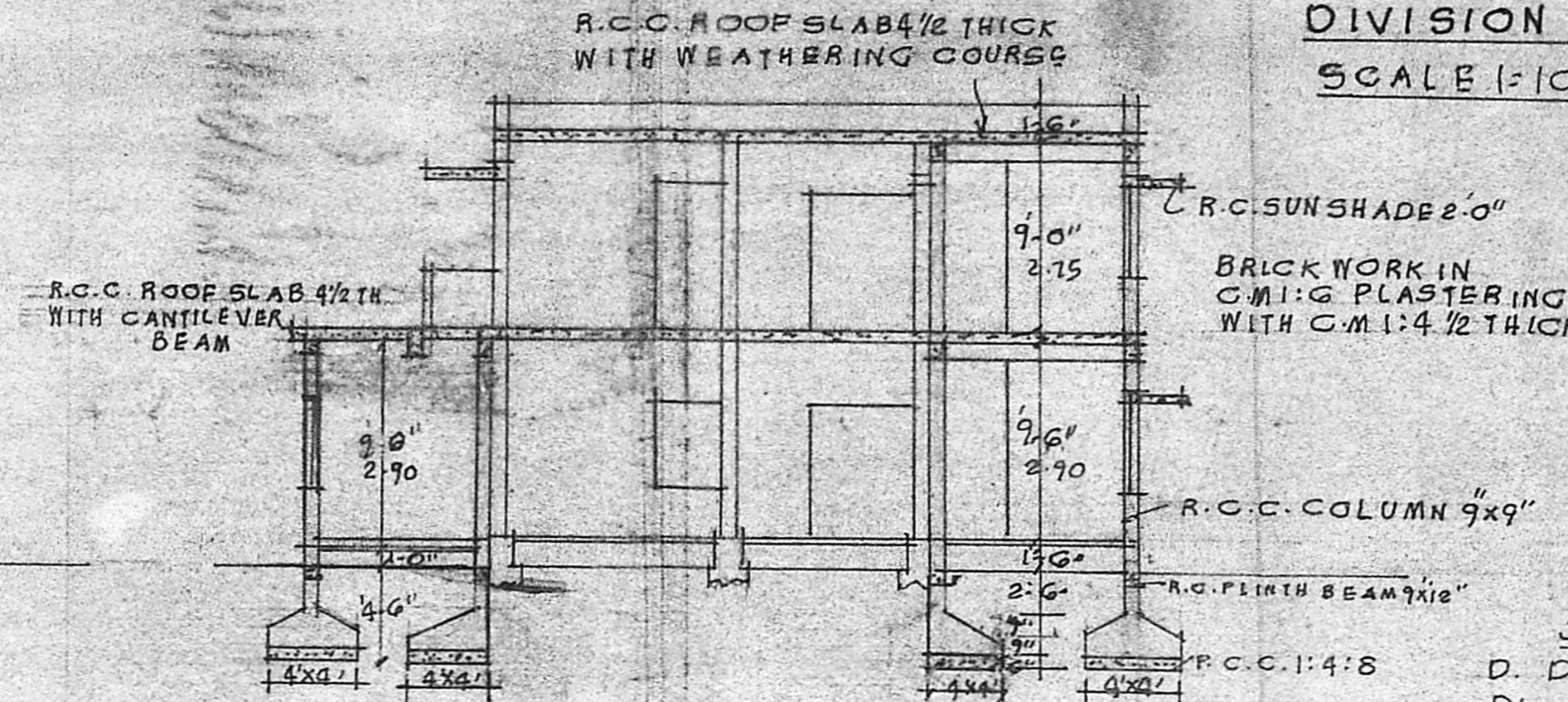
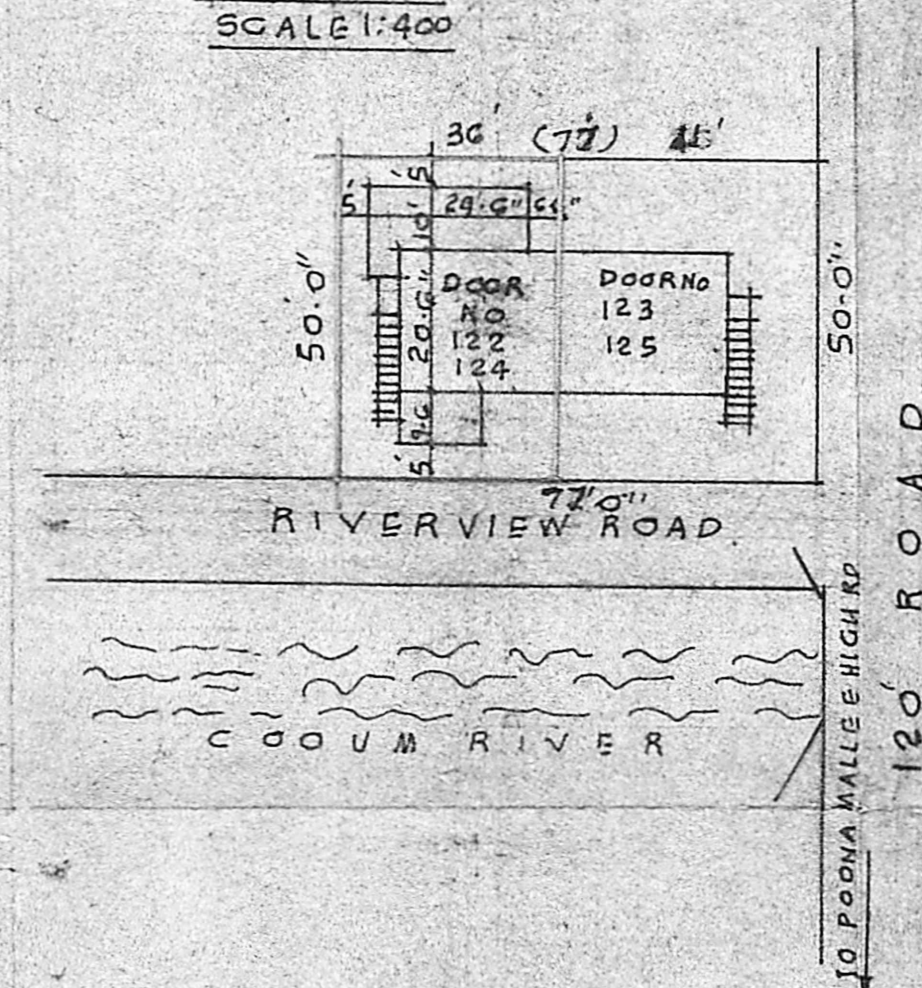

SECTION ON AB.

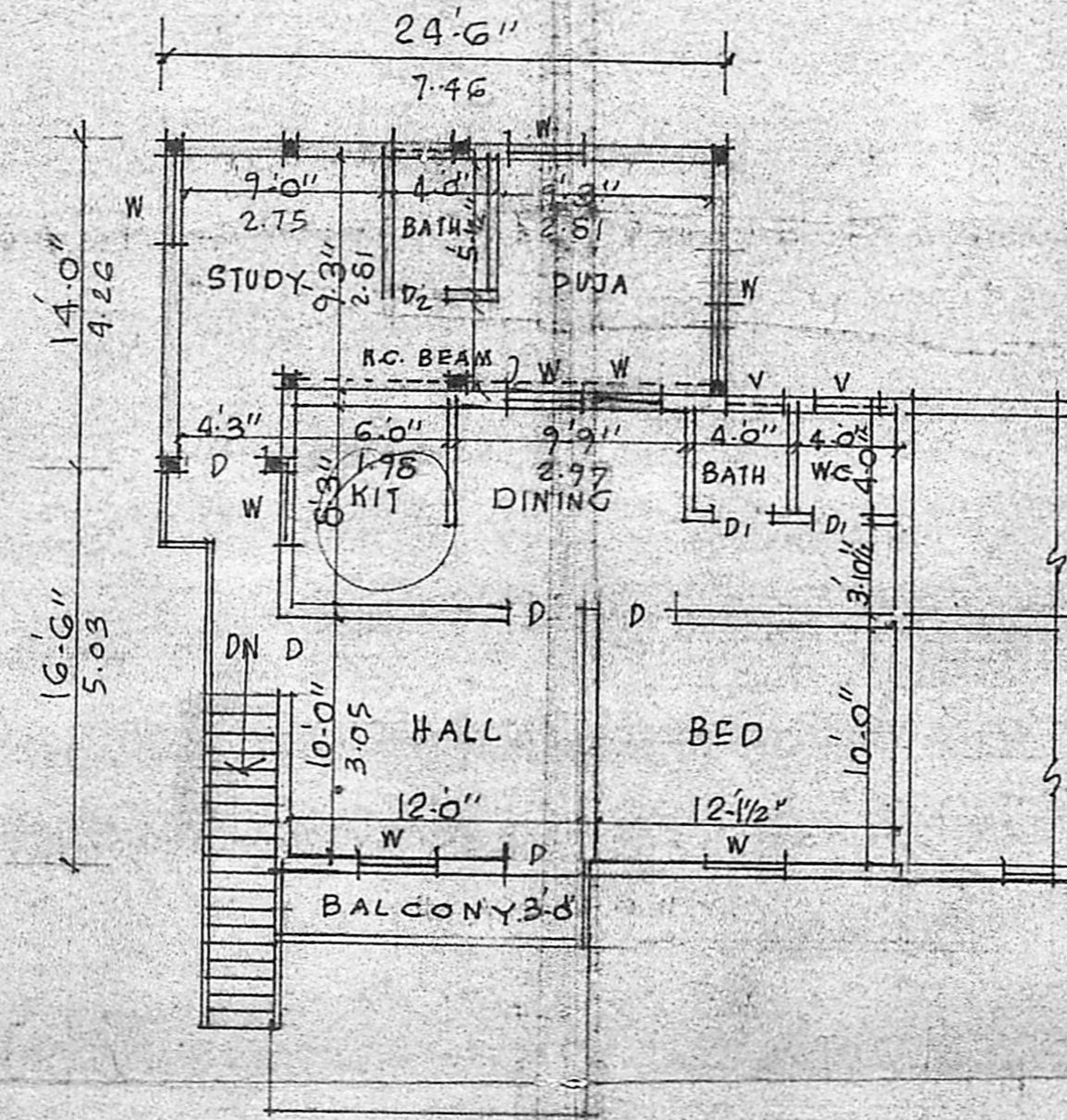

FIRST FLOOR PLAN

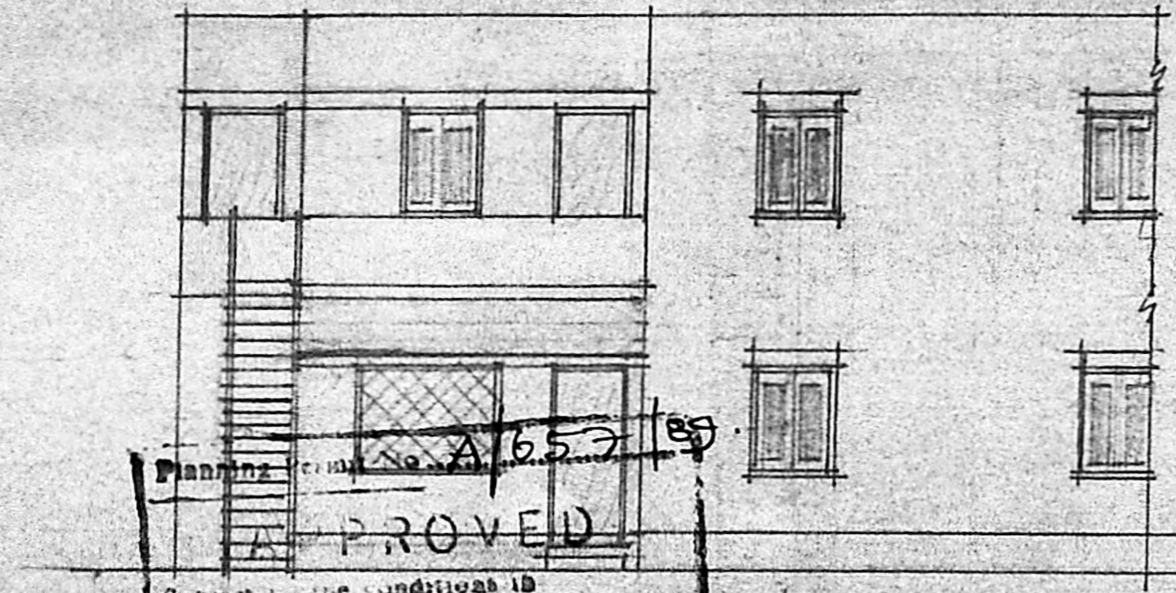

PROVED
 ELEVATION
 A1/3643/21-107/19
 T.P. 1-B
 21/11/19
 FOR MEMBER SECRETARY
 MADRAS METROPOLITAN
 DEVELOPMENT AUTHORITY

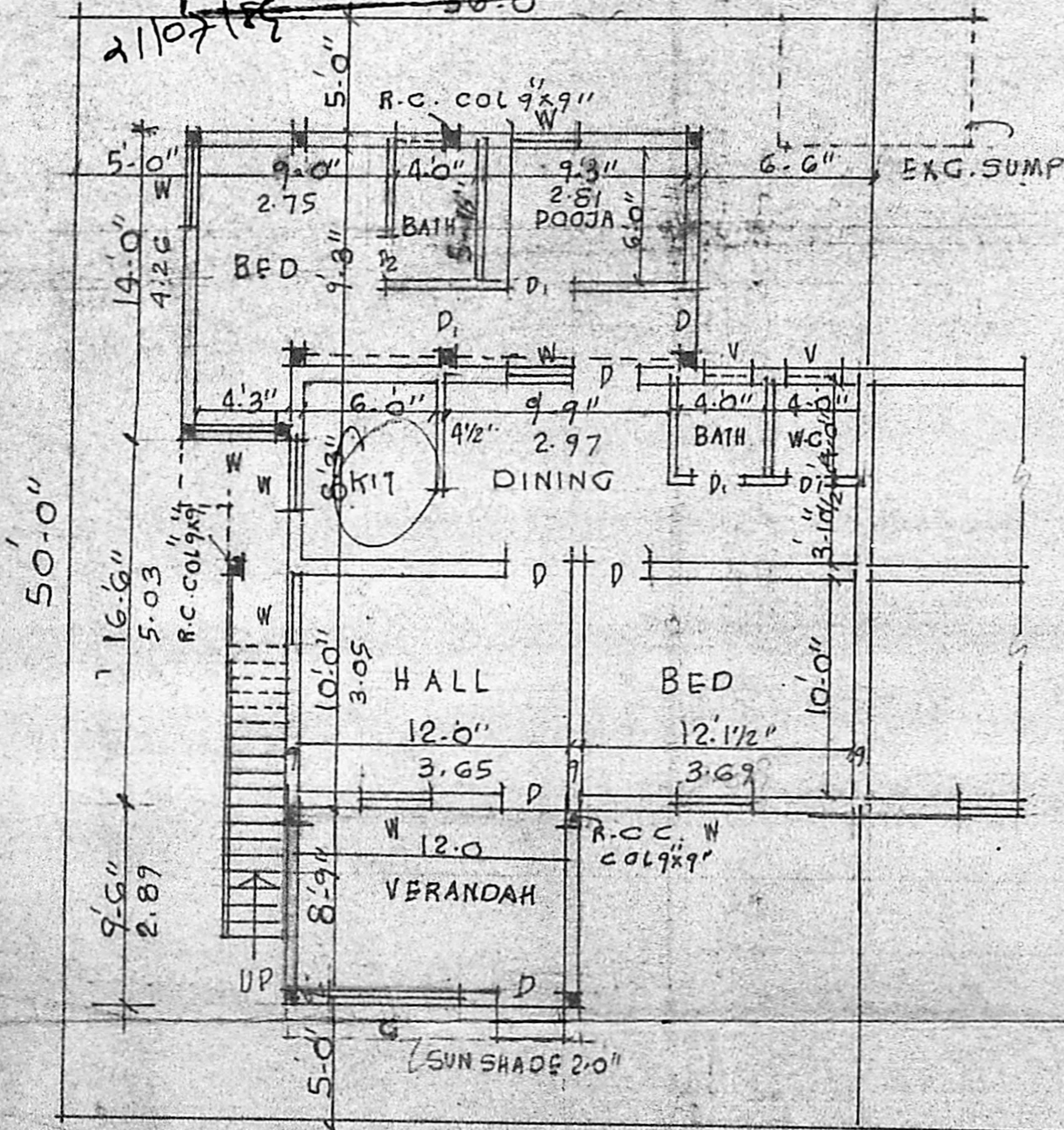

GROUND FLOOR PLAN

Mr. Jayaram
 Owner of First floor
 AG/124
 OWNER.

Mr. Srinivasulu
 Owner of Ground
 Floor AG/122
 LICENSED SURVEYOR

V. SRINIVASULU, L.C.E.
 Asst. Executive Engineer (Retd)
 Consulting Civil Engineer,
 REGD. No. 270.
 CLASS I LICENSED SURVEYOR
 CORPORATION OF MADRAS
 No. 60, Valluvar Road,
 ARUMBAKKAM, MADRAS-100